



# 9024 VEHICULAR AC/DC SLIDE GATE OPERATOR



## DC SLIDE GATE OPERATOR BATTERY BACK-UP & SOLAR POWER

- The 9024 can run exclusively on AC power with battery backup, or solely on solar power.
- Operator is 24 Volt DC and includes built-in Battery Backup
- 115/230 VAC (switch selectable) or 24 VDC Solar Power
- 1/2 HP Quadra Drive Heavy-Duty DC Motor
- Adjustable Limit Nuts for precise gate limit control
- Easy to use manual T-handle release
- Heavy-Duty Gearbox
- 0.0 Amp SBPD Circuit (solar power only)
- Solar Power ready
- Pad or Post mount
- Heavy-Duty Steel Frame
- 5-Year Limited Warranty

RESIDENTIAL • COMMERCIAL



**Easy To Use**  
"T-Handle" release



**Quadra Drive DC Motor**  
for longer life

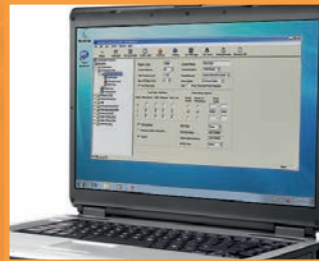

**Gate Tracker™**  
reporting output



**Full Size Gearbox**  
heavy-duty 30:1 ratio gearbox

ACCESS CONTROL SOLUTIONS



# 9024 VEHICULAR AC/DC SLIDE GATE OPERATOR

Front

Right Side

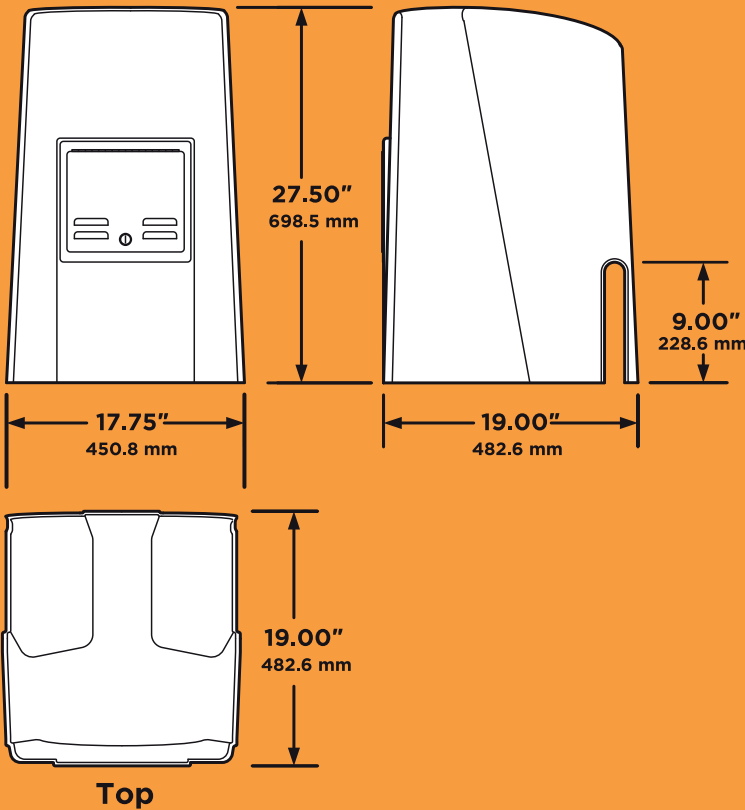

## TECHNICAL FEATURES

### MECHANICAL

- Frame: 3/16 Steel, corrosion protected
- Cover: 1/4 inch Polypropylene
- Reduction: Belt Driven 30:1 gear reduction running in a continuous oil bath
- Speed: Approximately 1 ft/sec (30.5 cm/sec)
- Chain: Unit is shipped with 20 ft of #40 roller chain
- Manual Release: "T-Handle" release is easily accessible from front of operator. Operator re-connects automatically when handle is released

### GATE TRACKER™

Reporting output provides operator data to a DKS 1833, 1835, 1837 or 1838 access control system (requires 2358 expansion board)

### OPTIONS

- Heater kit for cold weather environments (only used with AC powered operator)
- Steel Base plate for post mounting
- 18 Ah batteries (AC powered operator only)
- Solar Kit (Includes two 18 Ah batteries and 10 Watt, 24 VDC solar panel)

### ELECTRICAL

- Easy Adjustable Chain Driven Limit Nuts
- Auto-Close Timer 1-30 seconds
- Selectable Loop / Reverse input function; stop or reverse
- Anti-Tailgating feature helps to control un-authorized traffic Standard Normally Closed Stop Circuit
- DC Power Shut-Off switch
- Battery Protection Circuit
- Ports for plug-in Open and Reverse Loop Detectors (DKS Detectors only)

### AC Powered Operator Only

- 115 VAC Convenience Outlets
- AC Power Shut-Off switch

### DC Powered Operator Only

- 0.0 Amp SBPDPatPend Circuit

### MISCELLANEOUS

- Environmental: -10°F to 140°F (23°C to 62°C)
- Thermostatically Controlled Heater Kit required for operation below freezing temperatures to prevent batteries from freezing. Heater kit can only be used with AC powered operators.
- Operator requires Type B1 or Type B2 entrapment protection devices in each direction of travel, otherwise the operator will not function.
- Shipping weight approximately 130-150 lb (59-68 kg) depending on model and options selected.

| 9024               | 9024-380<br>(Requires AC Power)   | 9024-381<br>(Requires Solar Power)   |
|--------------------|---|--|
| CLASS OF OPERATION | I, II, III, IV  | I, II, III, IV   |
| MAX GATE LENGTH*   | 40 ft<br>(12.2 m)   | 40 ft<br>(12.2 m)  |
| MAX GATE WEIGHT*   | 1000 lb<br>(453.6 kg)   | 1000 lb<br>(453.6 kg)  |
| MOTOR              | 1/2 HP<br>Quadra Drive<br>DC Motor  | 1/2 HP<br>Quadra Drive<br>DC Motor   |
| INPUT              | 115 / 230 VAC<br>1.8 A / 0.9 A  | 24 VDC<br>8.5 A  |
| MAXIMUM CYCLES     | Continuous with AC source<br>40 with 7.2 Ah backup battery power <sup>1,2</sup><br>150 with 18 Ah backup battery power <sup>1,2</sup> | 150+ <sup>1,2</sup> with DK solar kit, unknown with systems / batteries provided by others |

<sup>1</sup> Assumes gate is on level ground, in good condition with properly adjusted hardware.

<sup>2</sup> Assumes a 16 ft gate weighing 1000 lb. Other external factors (temperature, charge state of batteries, gate weight, gate length, etc.) will affect the performance of the Gate Operator and may reduce the number of cycles shown.



## DoorKing®, Inc.

Access Control Solutions since 1948



120 S. Glasgow Avenue,  
Inglewood, California 90301 U.S.A.  
Tel: 310-645-0023 FAX: 310-641-1586  
www.doorking.com

© 2021 All Rights Reserved.  
Product specifications may change without notice. Rev. 2/21



### MEMBER:



### DISTRIBUTED BY:

